

ELEVATION

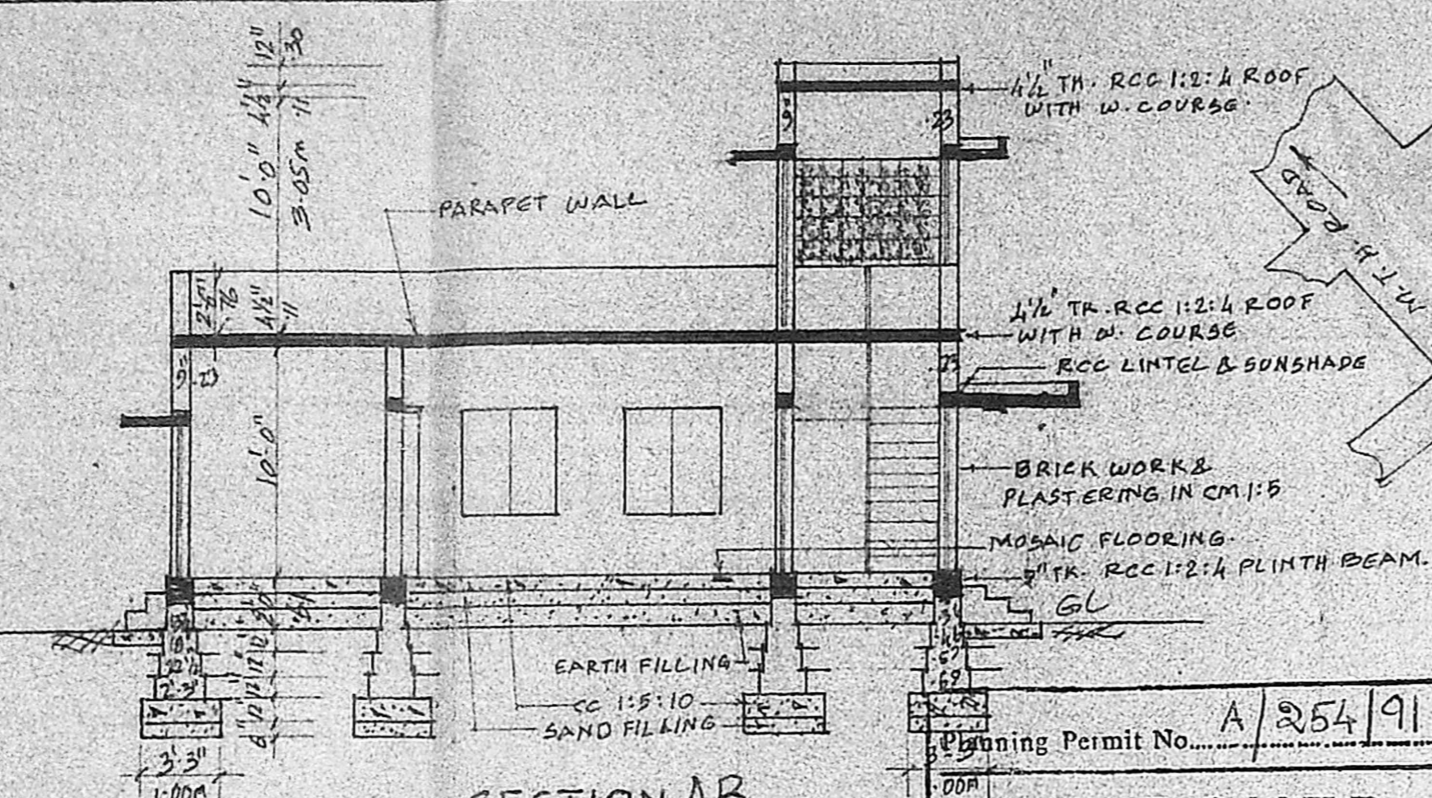

SECTION AB

Planning Permit No. A/254/91
APPROVED
 SUBJECT TO THE CONDITIONS IN THIS OFFICE LETTER.
 No. A/2534/91 Date 13-3-91
S. Jayaram
 13-3-91
 FOR MEMBER SECRETARY
 MADRAS METROPOLITAN
 DEVELOPMENT AUTHORITY
 MADRAS - 600 008

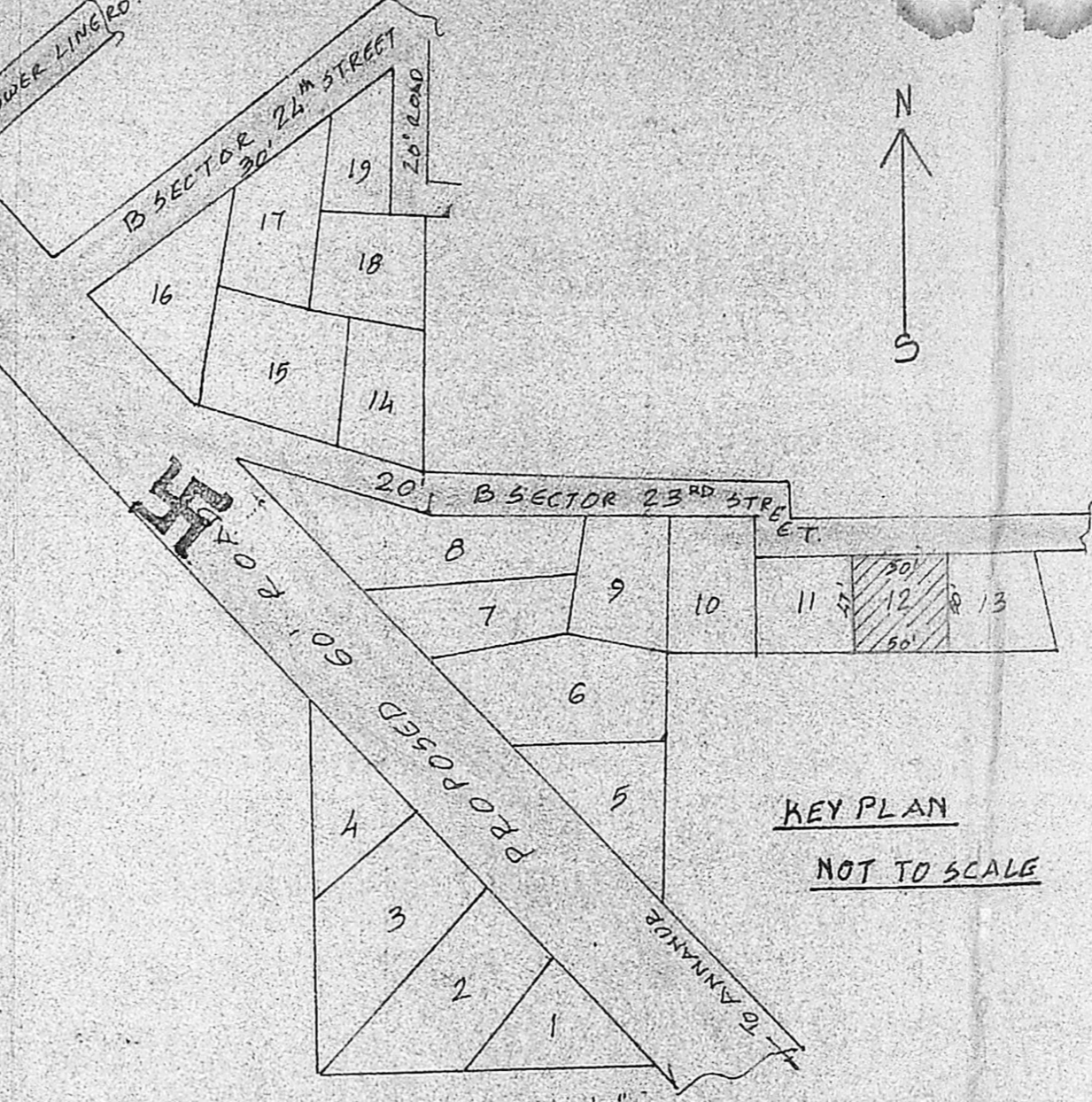

KEY PLAN
NOT TO SCALE

REFERENCE

GG -	MS. GRILL GATE	3'-6" x 7'-0"	1.07 x 2.13m
D -	C.W. FLUSH DOOR	3'-3" x 7'-0"	1.00 x 2.13m
D1 -	- DO -	3'-0" x 6'-6"	0.91 x 1.98m
D2 -	- DO -	2'-6" x 6'-0"	0.76 x 1.83m
W -	C.W. GLAZED WINDOW	5'-0" x 4'-6"	1.52 x 1.37m
W1 -	- DO -	4'-0" x 4'-6"	1.22 x 1.37m
W2 -	- DO -	1'-6" x 4'-6"	0.46 x 1.37m
W3 -	- DO -	1'-0" x 3'-0"	1.22 x 0.91m
V -	C.W. GLAZED VENTILATOR	3'-0" x 2'-0"	0.91 x 0.61m
WR -	WARD ROBE		
C -	CUPBOARD		

PLOT EXTENT : 2425 S.Ft. 225.28m²
 PLINTH AREA : 798 S.Ft. 74.10m²

PROPOSAL ○ STREET ○ BOUNDARY ○

PROPOSED DWELLING BUILDING
 OF Mr. V. K. GUNACHANDRAN AT
 PLOT No. 12, SIVASAKTHI NAGAR
 B' SECTOR 23RD STREET, (S. No.
 733 OF No. 58, THIRUMULLAVOYAL
 VILLAGE, AVADI MUNICIPAL
 TOWNSHIP), ANNANUR, MADRAS - 109

SCALE : 1" = 8'-0" (1:100)

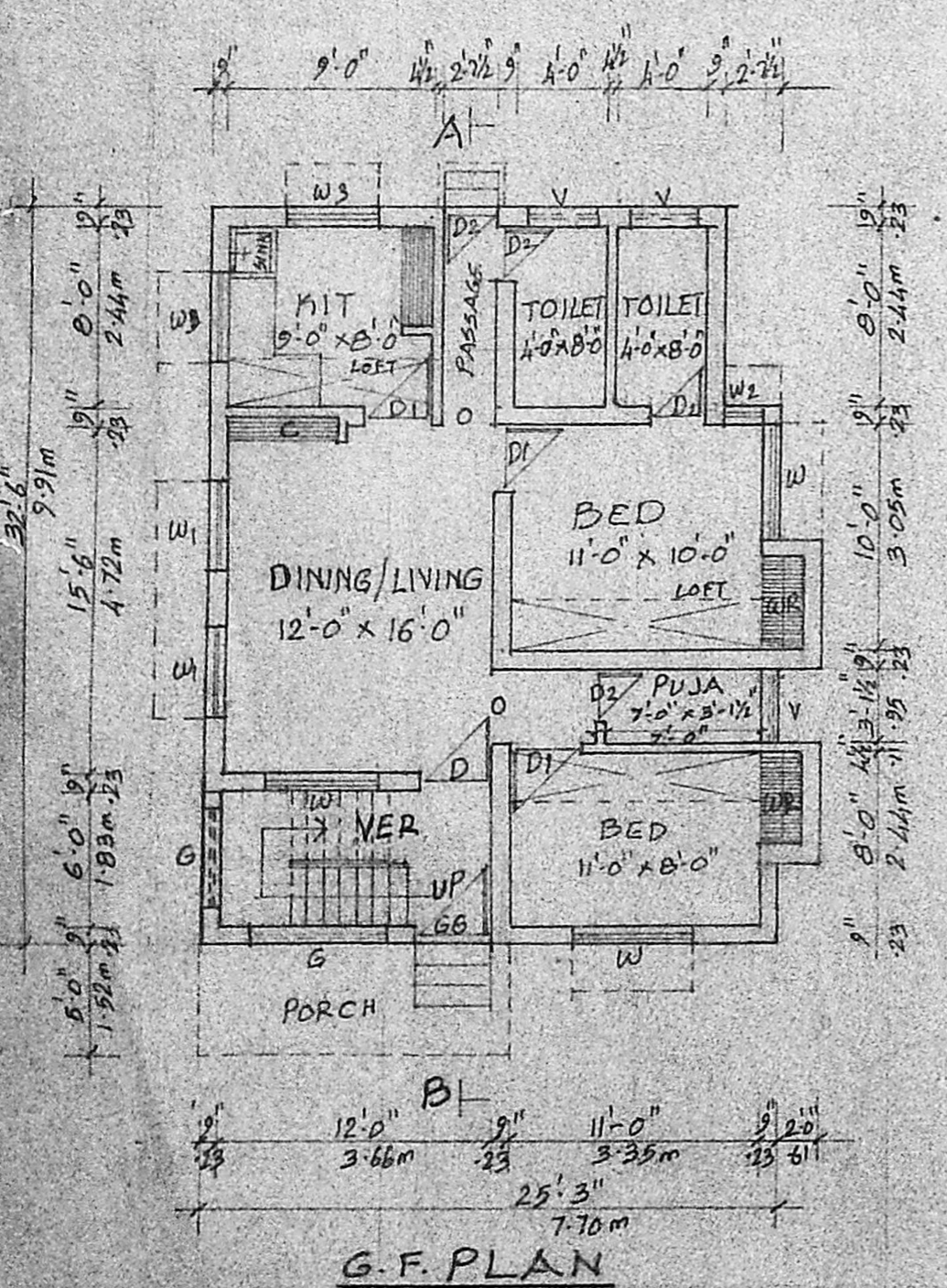

G.F. PLAN

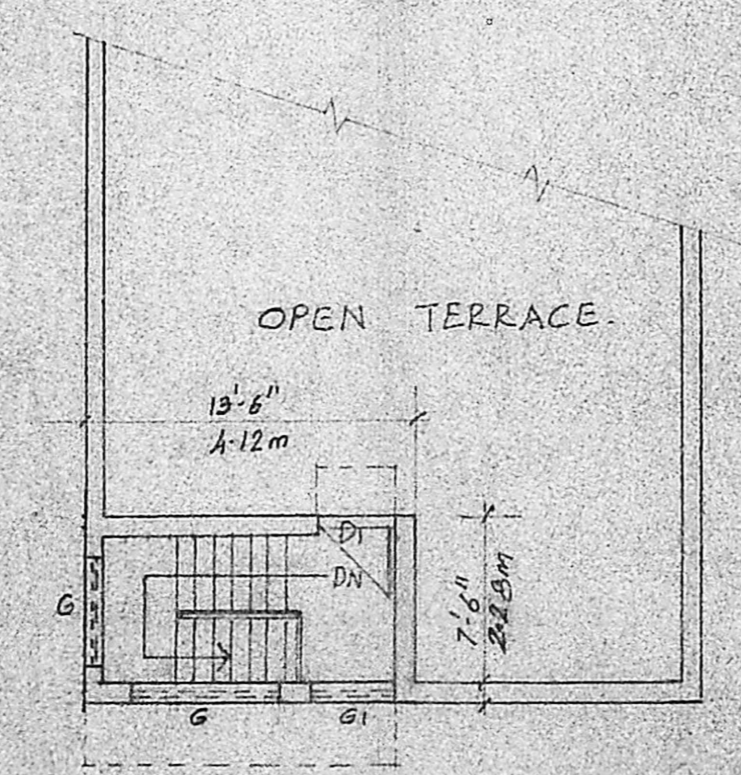

F.F. PLAN

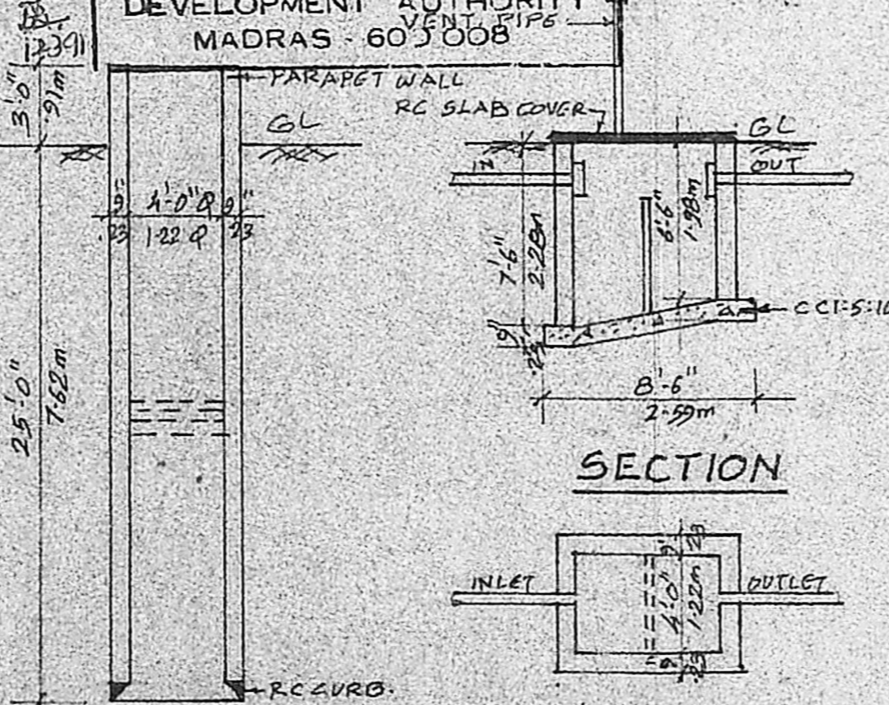

SECTION OF WELL

PLAN OF SEPTIC TANK

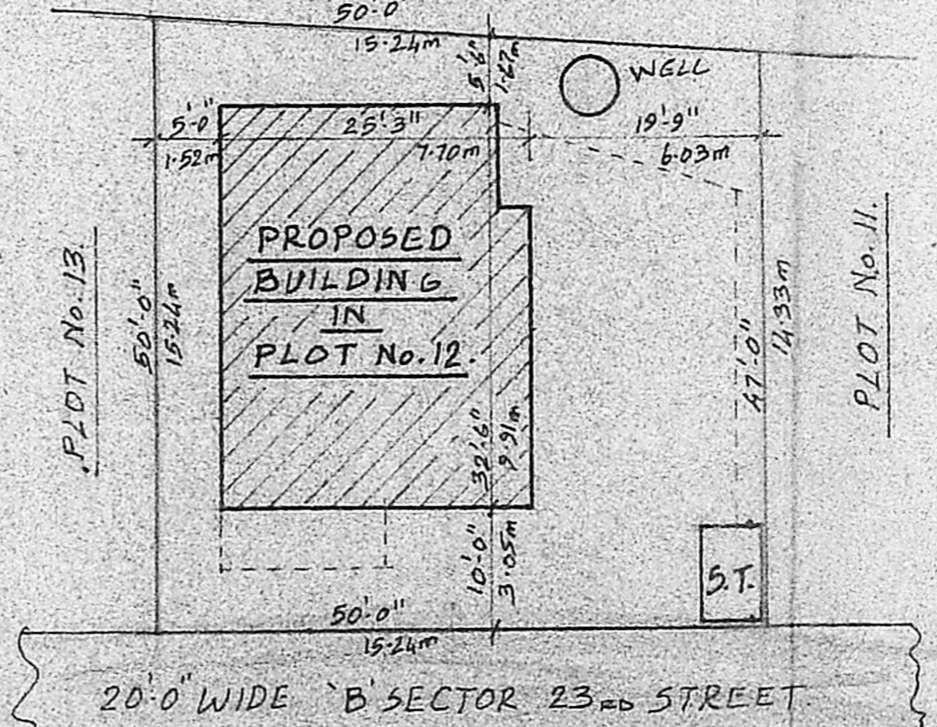

SITE PLAN

SCALE : 1" = 16'-0" (1:200)

V. Venkatesan
 V. VENKATESAN, B.E. M.Sc., M.I.E.
 CIVIL ENGINEER,
 LICENSED SURVEYOR.
 AVADI TOWNSHIP,
 Office: 3, Paper Mills Road, First Floor,
 NEAR PERAMBUR CHURCH - 600 013
 LICENSED SURVEYOR

UK. *Gunachandran*
 (V. K. GUNACHANDRAN)
 OWNER.